bark

The outside covering of a tree's trunk and branches.

Printed on post-consumer recycled paper

Printed on post-consumer recycled paper

burrow

A hole or tunnel an animal digs in the ground as a place to live.

crop

A plant grown to be eaten or used as fiber or other material; or, the amount of a plant that is gathered.

Printed on post-consumer recycled paper

Printed on post-consumer recycled paper

desert

An area with little or no rainfall.

environment

The surroundings of a living thing.

Printed on post-consumer recycled paper

Printed on post-consumer recycled paper

growth

The process of getting bigger.

habitat

The place where an animal or plant lives and meets its needs.

Printed on post-consumer recycled paper

CALIFORNIA EDUCATION AND THE ENVIRONMENT INITIATIVE I Unit 3.3.a. I Structures for Survival in a Healthy Ecosystem I Word Wall Cards

Printed on post-consumer recycled paper

healthy

In good health and functioning well.

leaf

A green part of a plant that grows from its stem.

Printed on post-consumer recycled paper

Printed on post-consumer recycled paper

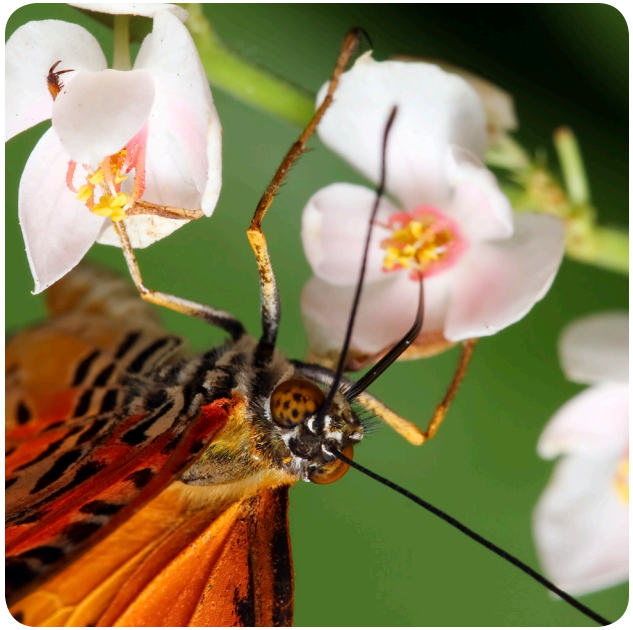

nectar

A sweet liquid produced by flowers to attract pollinators.

needle

A thin, pointed leaf, like one on a pine tree.

Printed on post-consumer recycled paper

CALIFORNIA EDUCATION AND THE ENVIRONMENT INITIATIVE I Unit 3.3.a. I Structures for Survival in a Healthy Ecosystem I Word Wall Cards

Printed on post-consumer recycled paper

pesticide

A chemical used to kill a pest.

pollinate

To carry pollen from one part of a flower to another, or to a different flower.

Printed on post-consumer recycled paper

pollinator

An animal that carries pollen from one part of a flower to another, or to a different flower.

CALIFORNIA EDUCATION AND THE ENVIRONMENT INITIATIVE I Unit 3.3.a. I Structures for Survival in a Healthy Ecosystem I Word Wall Cards

Printed on post-consumer recycled paper

population

The number of plants, people, or other animals that live in a place.

Printed on post-consumer recycled paper

CALIFORNIA EDUCATION AND THE ENVIRONMENT INITIATIVE I Unit 3.3.a. I Structures for Survival in a Healthy Ecosystem I Word Wall Cards

Printed on post-consumer recycled paper

predator

An animal that kills and eats other animals.

prey

An animal that is eaten by another animal.

Printed on post-consumer recycled paper

Printed on post-consumer recycled paper

reproduction

How plants and animals make new plants and animals like themselves.

resource

Something plants and animals, including humans, use from natural systems such as wood or water.

Printed on post-consumer recycled paper

CALIFORNIA EDUCATION AND THE ENVIRONMENT INITIATIVE I Unit 3.3.a. I Structures for Survival in a Healthy Ecosystem I Word Wall Cards

Printed on post-consumer recycled paper

root

The part of a plant that is under the ground and takes in water and nutrients.

species

Related organisms that look like each other and can reproduce.

Printed on post-consumer recycled paper

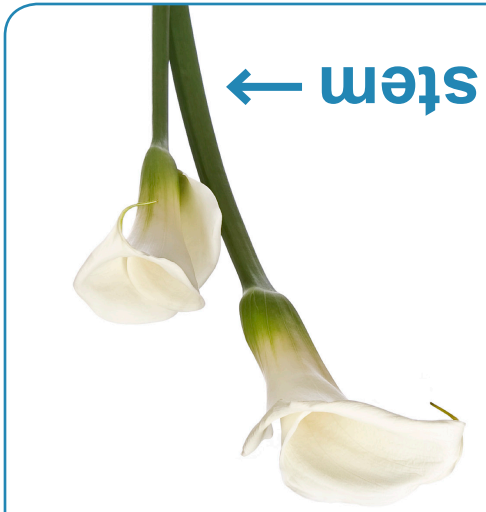

stem ←

stem

The part of a plant that carries water and nutrients from roots, and food from leaves.

CALIFORNIA EDUCATION AND THE ENVIRONMENT INITIATIVE I Unit 3.3.a. I Structures for Survival in a Healthy Ecosystem I Word Wall Cards

Printed on post-consumer recycled paper

structure

A part of a plant's or animal's body.

Printed on post-consumer recycled paper

Printed on post-consumer recycled paper

survive

To remain alive.

thorn

A sharp, pointed part on a plant's stem.

Printed on post-consumer recycled paper

Printed on post-consumer recycled paper

trunk

The main stem of a tree or other large plant.