VA #1 California Fish and Game Regions

VA #2 Map of Medieval Europe

VA #3 Europe After the Fall of Rome

VA #4 Regions of Europe

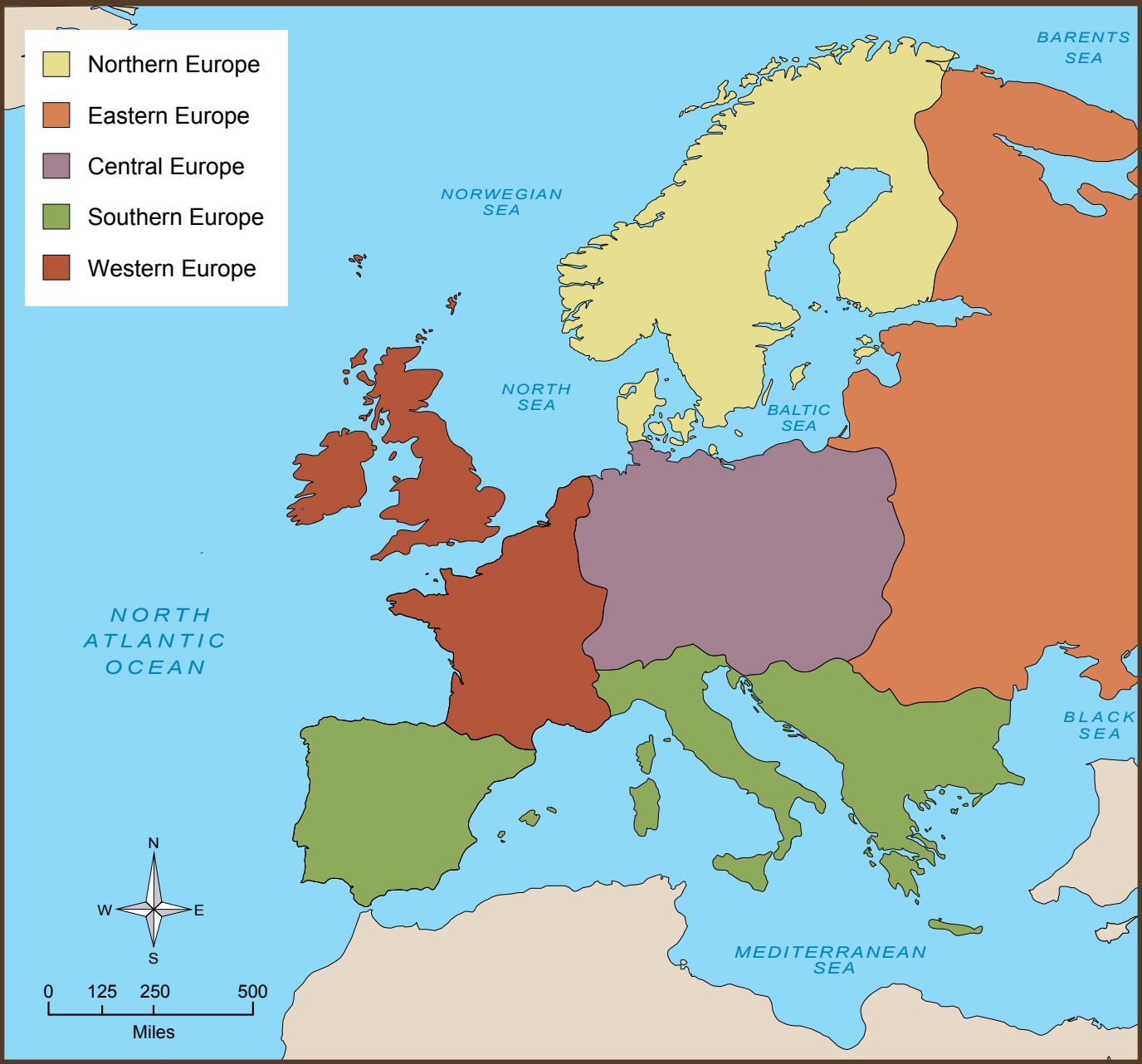

VA #5 Natural Features of Europe's Regions

Instructions: Use the **Physical Features and Natural Regions of Europe** student map and the **Regions of Europe** projected map to complete the chart below. (2 points each)

Region of Europe	Natural Features	
North	_____	_____
	_____	_____
Central	_____	_____
	_____	_____
South	_____	_____
	_____	_____
West	_____	_____
	_____	_____
East	_____	_____
	_____	_____

VA #6 Ecosystem Goods and Ecosystem Services

Instructions: Describe what ecosystem goods and ecosystem services each of these natural features would have supplied to the people of the Middle Ages. (2 points each)

Rivers: _____

_____

Forests: _____

_____

Grasslands: _____

_____

Mountains: _____

_____

Seas and Oceans: _____

_____

Instructions: Explain the connection between feudalism and these ecosystem goods and ecosystem services in medieval Europe. (5 points each)

_____

_____

VA #7 The Feudal Hierarchy

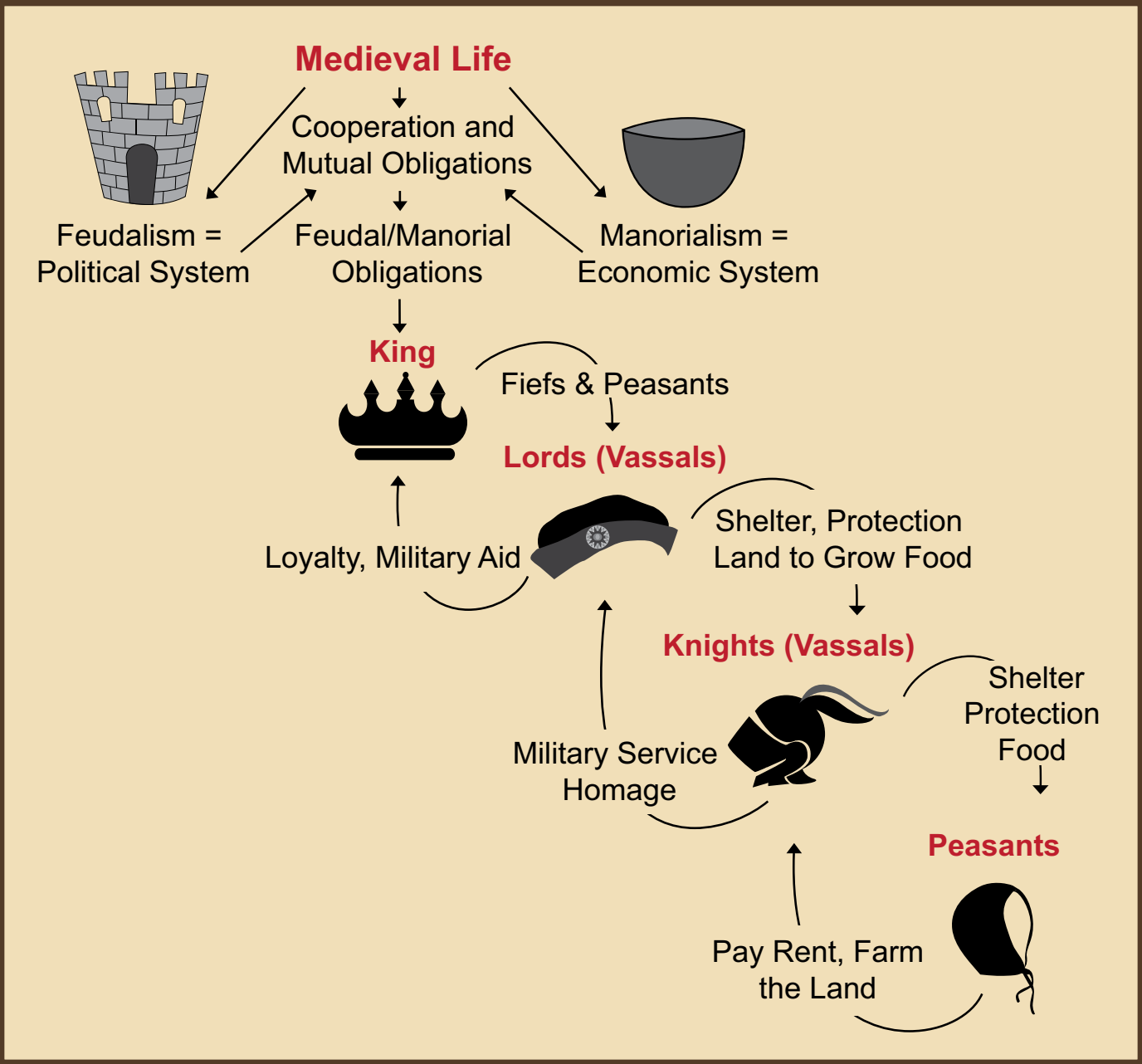

VA #8 Medieval Manor Lands

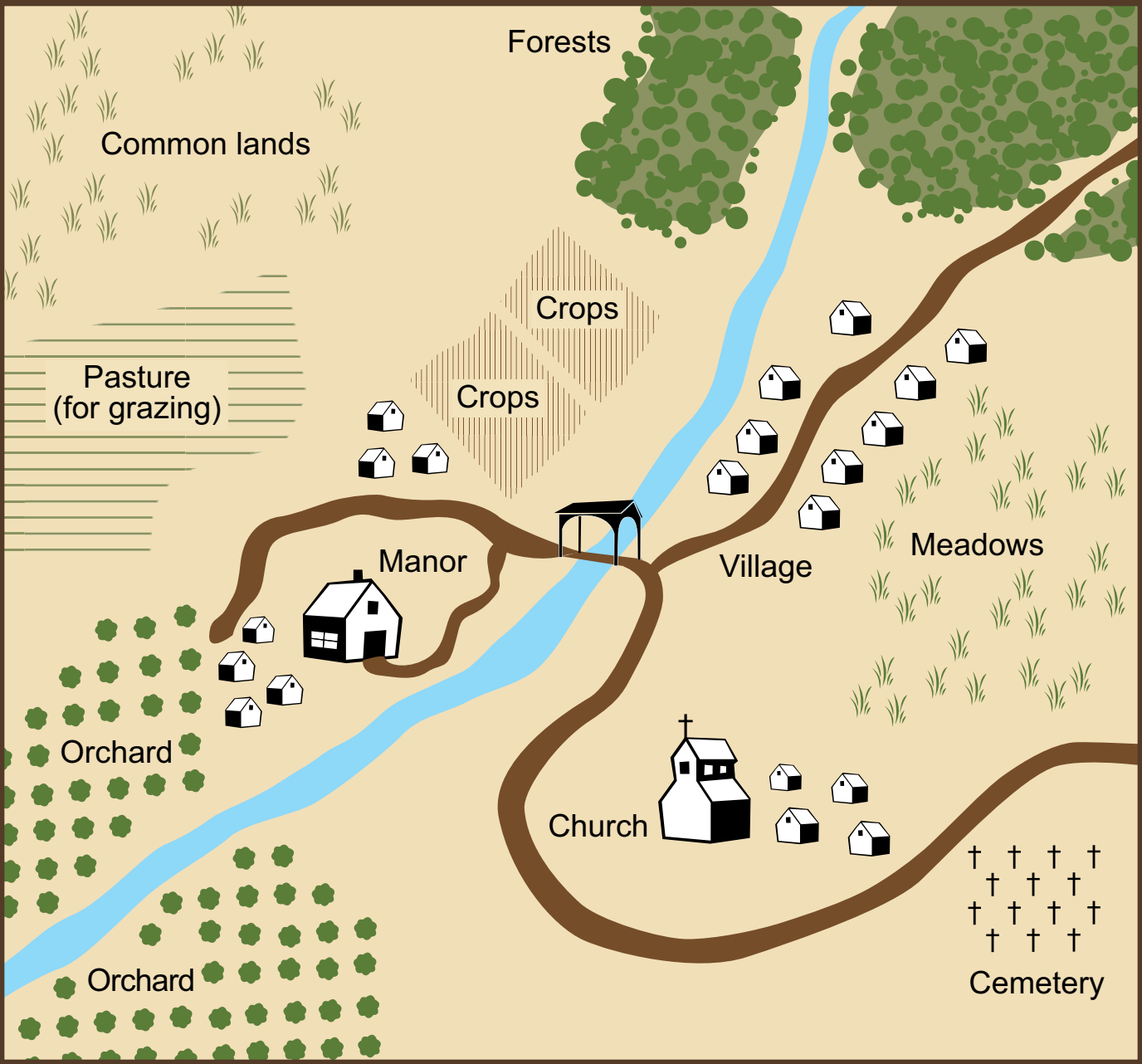

VA #9 Jobs on the Manor

Title	Definition	Modern Examples
Bailiff	A protector of a manor or estate.	A custodian of a school, or a guard of a community, like a modern-day sheriff or police officer.
Forester	A person responsible for enforcing the laws of the forest.	A game warden from the Department of Fish and Game.
Lord	A person of noble rank who may own one or more manors.	A person who owns an apartment building where other people live; a landlord.
Serf	A person obligated to work for a lord in exchange for protection.	A slave or indentured servant.
Reeve	A person responsible for the livestock used by a lord.	A stable hand or ranch hand.
Steward	A person who manages the affairs of someone else.	A business manager or personal assistant.

VA #10 Paying Rent

VA #11 Working the Land

VA #12 Medieval Market

VA #13 Trade Goods

Coal

Timber

Fish

Furs

Pitch (tar)

Tin

Copper

Wool

Honey

Grain

Cloth

Iron

Wine

Citrus

Olive Oil

Dried Fruits and Nuts

Leather

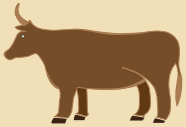

Wax

VA #14 Trade Routes and Markets of Medieval Europe

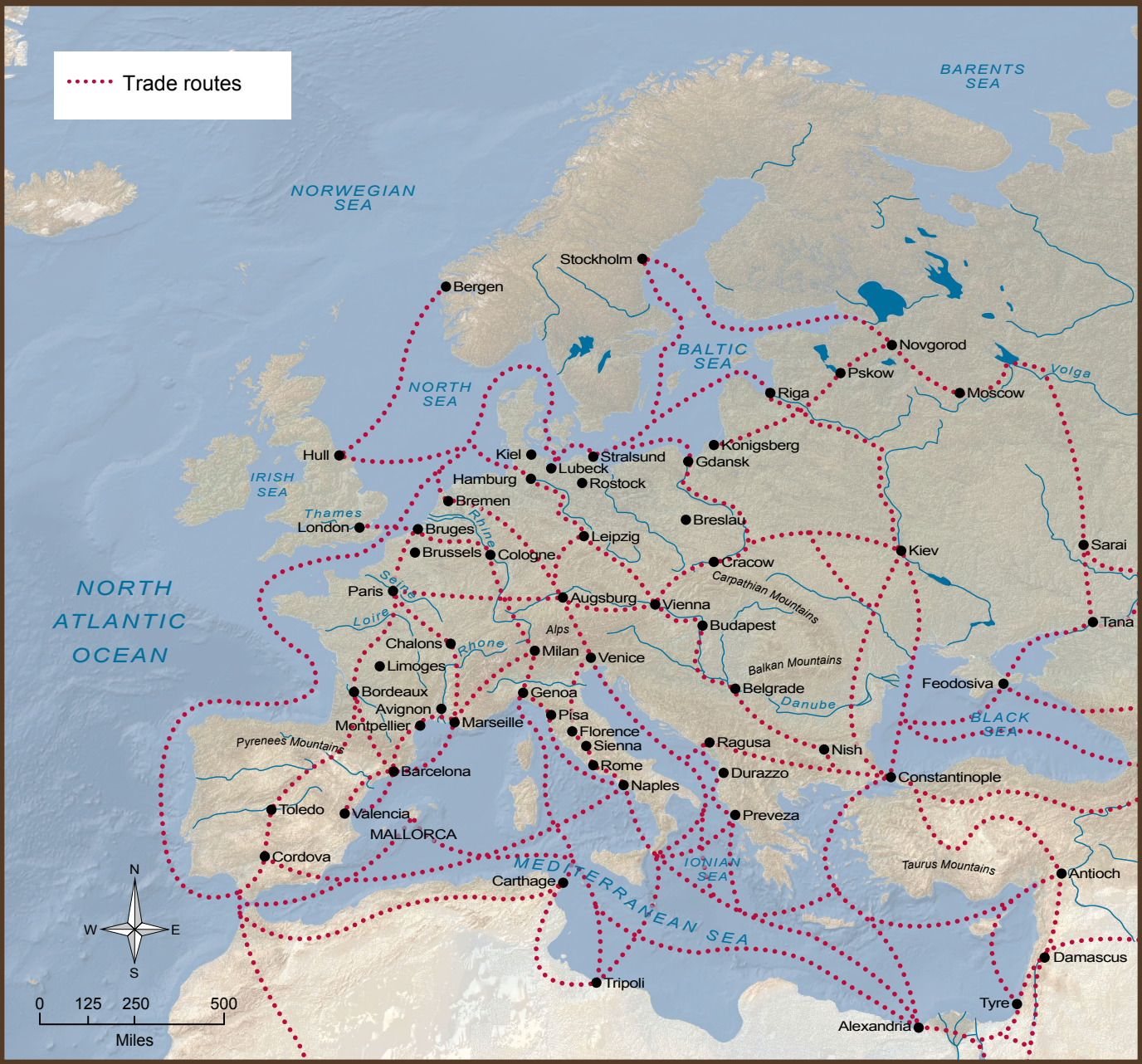

VA #15 Plaintiffs and Defendants: Case #1

Abbot of St. Albans

John and Peter Somery

VA #16 Plaintiffs and Defendants: Case #2

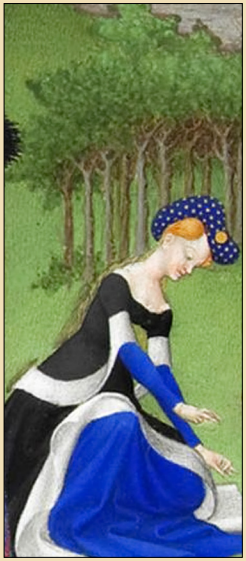

Lady Lettice Kyriel

John French

William Patching